

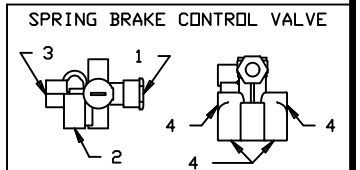

Sealco Commercial Vehicle Products

602-253-1007 fax 800/222-2334 www.sealcovp.com

NO.	DESCRIPTION
1.	SEALCO NO. 110800 SPRING BRAKE CONTROL VALVE
2.	ZF WABCO NO. 400 500 103 0 ECU VALVE ASSEMBLY
3.	SEALCO NO. 110410 RELAY VALVE
4.	SEALCO NO. 110570 CONTROL LINE VALVE
5.	SEALCO NO. 10200-1/2 ONE-WAY CHECK VALVE
6.	SEALCO NO. 200001 QUICK RELEASE VALVE
7.	NOT USED
8.	SEALCO NO. 140270 PRESSURE PROTECTION VALVE
9.	ZF WABCO NO. 432 500 005 0 CONTROL LINE VALVE
10.	SEALCO NO. 2550 LINE FILTER
11.	RESERVOIR - VOLUME TO BE AS PER FMVSS-121
12.	SPRING BRAKE & SERVICE BRAKE CHAMBER
13.	SEALCO NO. 616 1/2" X 3/4" DR 6002 1/2" X 1/2" NIPPLE
14.	SEALCO NO. 616 1/2" X 3/4" DR 6006 3/4" X 3/4" NIPPLE

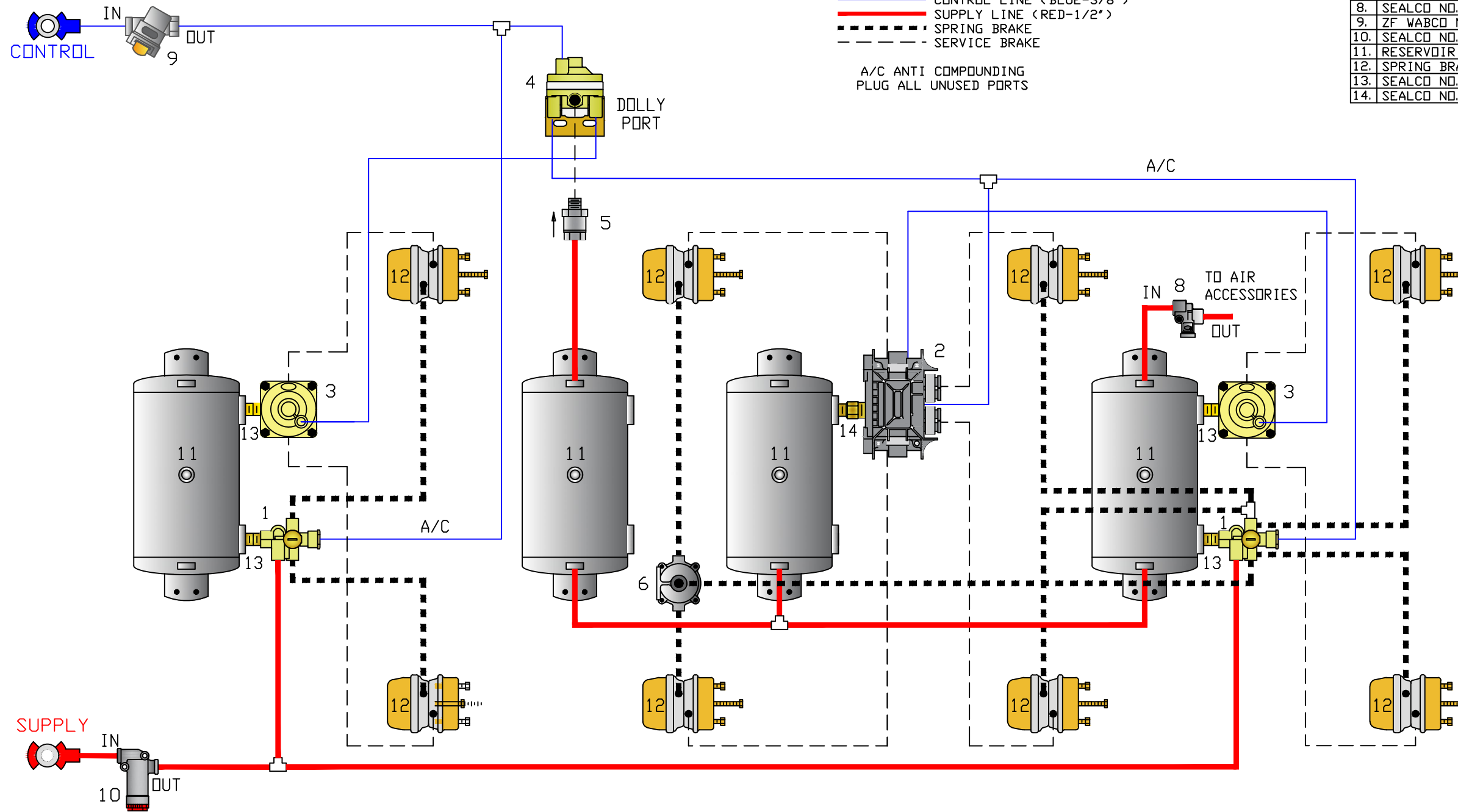

SEALCO NO. 110800

- CONTROL PORT (1)-3/8 N. P. T.
- SUPPLY PORT (2)-3/8 N. P. T.
- RESERVOIR PORT (3)-1/2 N. P. T.
- DELIVERY PORT (4)-3/8 N. P. T.

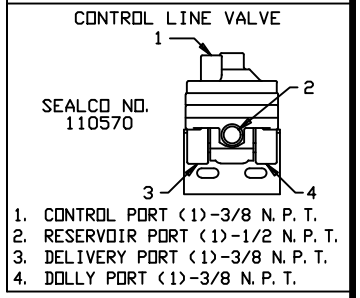
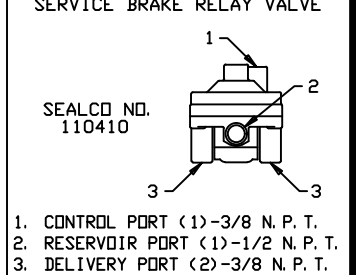
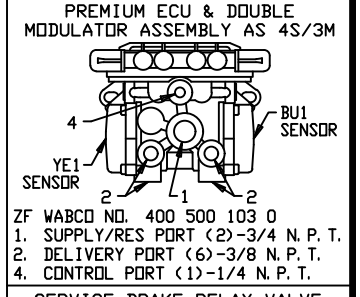

VEHICLE COMPLIANCE & CERTIFICATION WITH ALL APPLICABLE FEDERAL, STATE & PROVINCIAL REGULATIONS INCLUDING FMVSS 121 AND CMVSS 121 IS SOLELY THE RESPONSIBILITY OF THE VEHICLE MANUFACTURER

AIR SYSTEM DIAGRAM REQUESTED BY:
--

4S/2M 4 AXLE SEMI TRAILER

DR: MG	CH: ZY	DATE: 8-16-2023	JOB NO: P-8127
-----------	-----------	--------------------	-------------------