



Sealco Commercial Vehicle Products

602-253-1007

fax 800/222-2334

www.sealcovp.com

NO.	DESCRIPTION
1.	SEALCD NO. 110800 SPRING BRAKE CONTROL VALVE
2.	WABCO NO. 400 500 103 0 ECU VALVE ASSEMBLY
3.	SEALCD NO. 110410 RELAY VALVE
4.	SEALCD NO. 110570 CONTROL LINE VALVE
5.	SEALCD NO. 10200-1/2 ONE-WAY CHECK VALVE
6.	SEALCD NO. 200001 QUICK RELEASE VALVE
7.	SEALCD NO. 780215 FREE WHEEL LIFT AXLE VALVE
8.	SEALCD NO. 140270 PRESSURE PROTECTION VALVE
9.	WABCO NO. 432 500 005 0 CONTROL LINE VALVE
10.	SEALCD NO. 2550 LINE FILTER
11.	RESERVOIR - VOLUME TO BE AS PER FMVSS-121
12.	SPRING BRAKE & SERVICE BRAKE CHAMBER
13.	SEALCD NO. 616 1/2" X 3/4" DR 6002 1/2" X 1/2" NIPPLE
14.	SEALCD NO. 616 1/2" X 3/4" DR 6006 3/4" X 3/4" NIPPLE

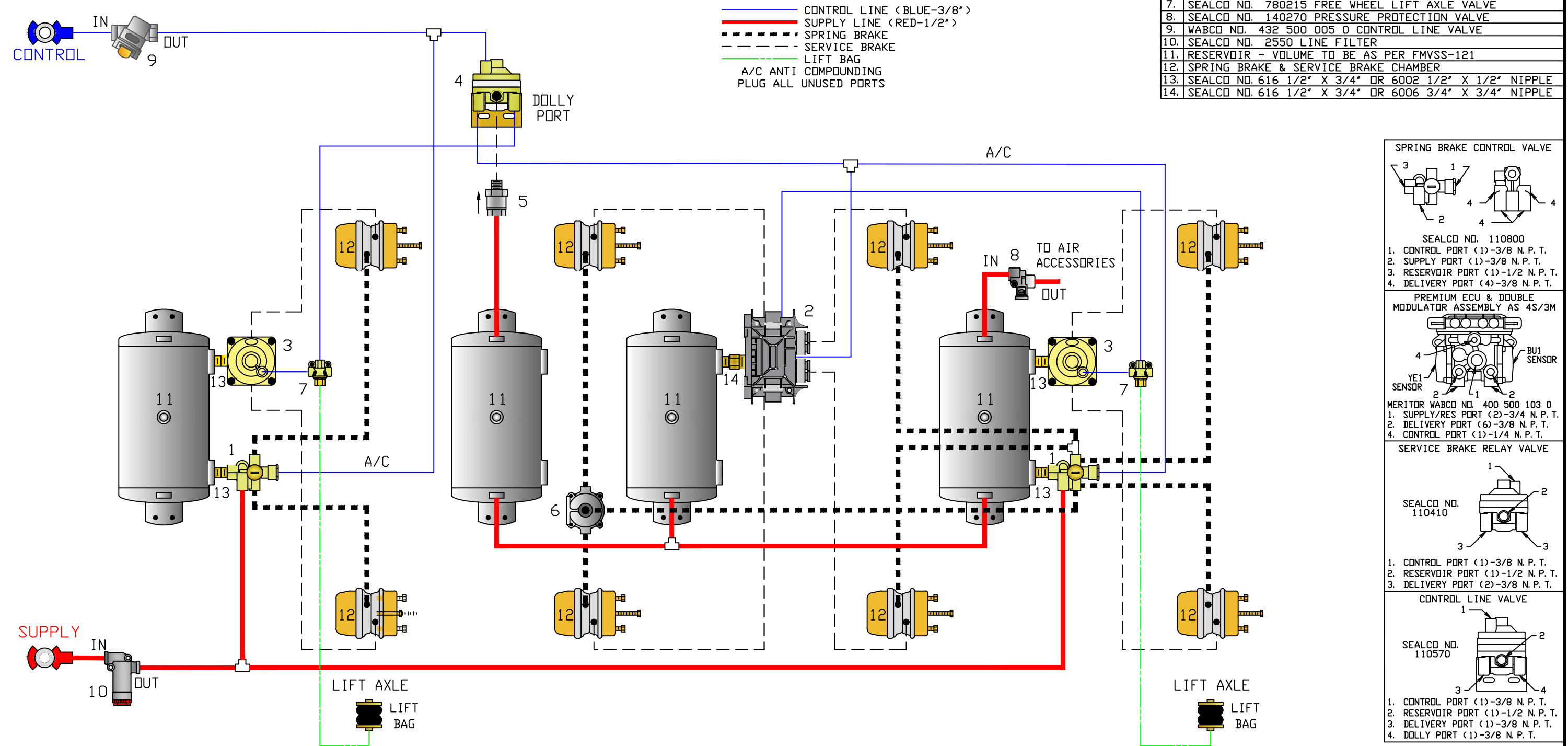

VEHICLE COMPLIANCE & CERTIFICATION WITH ALL APPLICABLE FEDERAL, STATE & PROVINCIAL REGULATIONS INCLUDING FMVSS 121 AND CMVSS 121 IS SOLELY THE RESPONSIBILITY OF THE VEHICLE MANUFACTURER

AIR SYSTEM DIAGRAM REQUESTED BY: --

4S/2M 4 AXLE SEMI TRAILER WITH 2 LIFT AXLES

DR: MG	CH: ZY	DATE: 11-16-2022	JOB NO: P-8062
--------	--------	------------------	----------------